

Patient report

Bio-Rad DATE: 10/03/2019
D-10 TIME: 04:47 PM
S/N: #DJ4I016123 Software version: 4.30-2
Sample ID: 10557181
Injection date 10/03/2019 04:44 PM
Injection #: 28 Method: HbA1c
Rack #: --- Rack position: 3

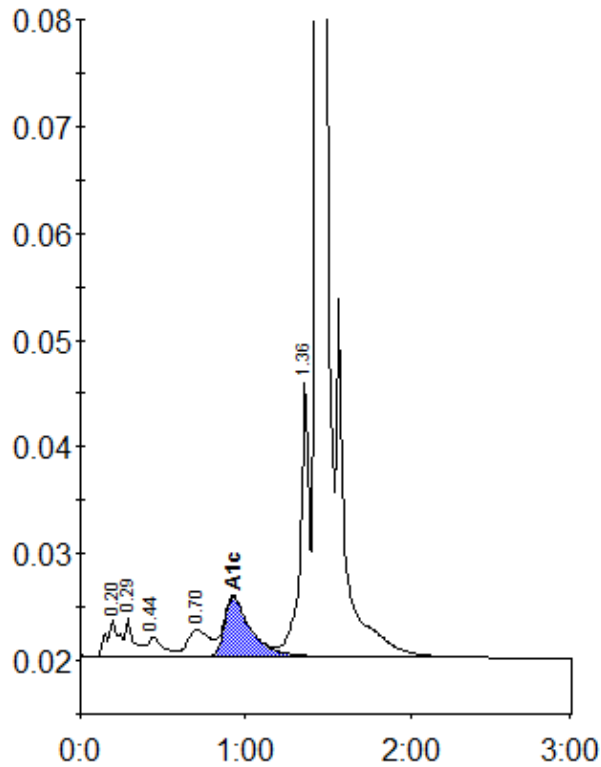

Peak table - ID: 10557181

Peak	R.time	Height	Area	Area %
A1a	0.20	3429	17666	1.0
A1b	0.29	3522	13417	0.8
F	0.44	1785	11430	0.7
LA1c/CHb-1	0.70	2500	23284	1.4
A1c	0.93	5564	61416	5.4
P3	1.36	25830	98125	5.8
A0	1.43	486396	1478219	86.8
Total Area:		1703557		

Concentration:	%
A1c	5.4